

Das spiegelbildlichste Klavierstück der Welt

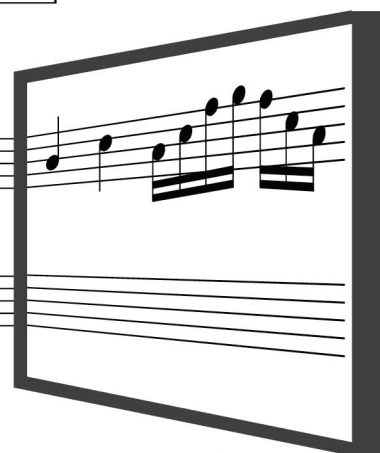

Vorwärts und rückwärts spielen